



# JUNIOR HIGH GRADE 8 NEWSLETTER

Tuesday, September 1<sup>st</sup>, 2020



## REVISED Designated Entrance and Exit Maps

- With the survey data continually changing, we are no longer having one class of remote synchronous learners. Remote synchronous learners will be part of each class. Therefore, this added three additional physical homeroom classes.

## Important School Arrival Details:

- Student arrival time at school should be any time after 8:05 AM. All entrance doors will be open at this time with a supervisor who will:
  - Check that all students are wearing a mask
  - Provide hand sanitizer at the entrance for all students entering.
  - Direct students to go DIRECTLY to their homeroom class.
- If students arrive before 8:05 AM, the **ONLY** entrance open is the **SOUTH MAIN Louis Entrance**. Same procedures as above except the students will proceed DIRECTLY to the supervised Cartier Gym and physically distance until the 8:05 AM bell when they will then go DIRECTLY to their homeroom class.

## Important Lunch Hour Details:

- Students must bring healthy lunches to school every day. There is no microwave use and no cafeteria services.
- Handwashing and disinfecting are all part of lunch routines
- Lunch will be staggered and equally distributed through all junior high grades, and this is what it looks like for grade 8:
  - LUNCH means they are eating in their supervised homeroom classes.
  - RECESS means that they are going with their homeroom teacher for recess that will include a designated place with rotating scheduled activities each day.

HR	Rm #	11:21 11:44	11:44 12:04	Homeroom Teacher
8A	116	Recess	Lunch	Mrs. Annette Yakimowich
8B	118	Recess	Lunch	Mr. Luke Fischer
8C	212	Recess	Lunch	Mrs. A. Costanzo
8D	104	Lunch	Recess	Miss Alexa Ayala
8E	205	Recess	Lunch	Mr. Ryan McCarville
8F	203	Recess	Lunch	Mrs. Linda Johnson

## After School Details:

- Every block 6 teacher will organize their students at the end of the day for departure.
- Every block 6 teacher will escort safely their class to the designated exit doors where students **MUST** leave the building at **3 PM**.

## Grade 8 Orientation Day:

- Wednesday, September 2<sup>nd</sup>** from **8:30 AM – 11:30 AM**
- Arrival at school by 8:30 AM and enter by their designated entrance according to their homeroom class.
- Students must be wearing a mask and use hand sanitizer upon entering.
- Staff will be helping students to find their homeroom class.
- Homeroom teachers will be welcoming students and they will follow the orientation day schedule
- Students should have their own pen for this day.
- Students should **not** be bringing their school supplies on this day. Students do not have lockers and should only be bringing to school what they need on regular days. Parents your help here is much appreciated.

- Textbooks will be labeled with student names on the book spine and they can be kept in the classroom. During regular school days, students can bring their textbooks home if they need them to complete homework or study and returning them to school the next day.
- Each homeroom has a schedule to follow for this day and we look forward to meeting all our grade 8 students!

Wednesday, September 2	8:30 AM to 11:30 AM	<b>Grade 8 only (in-school students only)</b>
Wednesday, September 2	12:00 PM to 3 PM	Grade 9 only (in-school students only)
Thursday, September 3	8:30 AM to 11:30 AM	Grade 7 only (in-school students only)
Thursday, September 3	1 PM to 4 PM *Process will take 30 minutes and you can arrive anytime between 1 PM- 4 PM	Textbook pickup and individual photos for <b>online</b> remote synchronous learners. Please park and use the <b>SOUTH Main Cartier Entrance</b> Physical distancing and masks are required.
Friday, September 4	Junior High Teacher PD Day	No School for Students
Monday, September 7	Labour Day Holiday	No School
Tuesday, September 8	8:20 AM to 3 PM	Regular school begins for both in-school and remote synchronous learners

### Revised Option Schedule for 'At School' Students:

Option 8-1 (Mon/Weds)		Choice option	8A-8B	8A-8B	8C	8D	8E	8F
2-Sep	30-Oct	Music <i>Haeubl</i>	Option in Spanish	Art <i>Johnson</i>	Construction <i>Chalupiak</i>	Design <i>Klopoushak</i>	Fit For Life <i>Lacy</i>	Foods <i>Schiavon</i>
2-Nov	18-Dec	Music	Option in Spanish	Foods <i>Schiavon</i>	Art <i>Johnson</i>	Construction <i>Chalupiak</i>	Design <i>Klopoushak</i>	Fit For Life <i>Lacy</i>
4-Jan	26-Feb	Music	Option in Spanish	Fit For Life <i>Lacy</i>	Foods <i>Schiavon</i>	Art <i>Johnson</i>	Construction <i>Chalupiak</i>	Design <i>Klopoushak</i>
1-Mar	30-Apr	Music	Option in Spanish	Design <i>Klopoushak</i>	Fit For Life <i>Lacy</i>	Foods <i>Schiavon</i>	Art <i>Johnson</i>	Construction <i>Chalupiak</i>
3-May	18-Jun	Music	Option in Spanish	Construction <i>Chalupiak</i>	Design <i>Klopoushak</i>	Fit For Life <i>Lacy</i>	Foods <i>Schiavon</i>	Art <i>Johnson</i>

Option 8-2 (Tues/Fri)		Choice option	8A-8B	8A-8B	8C	8D	8E	8F
2-Sep	30-Oct	Music <i>Haeubl</i>	Option in Spanish	Design <i>Chalupiak</i>	Drama <i>Danko</i>	Foods-Fash <i>Schiavon-Johnson</i>	Dance <i>TimTim - Bawal</i>	Robotics <i>Klopoushak</i>
2-Nov	18-Dec	Music	Option in Spanish	Robotics <i>Klopoushak</i>	Design <i>Chalupiak</i>	Drama <i>Danko</i>	Foods-Fash <i>Schiavon-Johnson</i>	Dance <i>TimTim - Bawal</i>
4-Jan	26-Feb	Music	Option in Spanish	Dance <i>TimTim - Bawal</i>	Robotics <i>Klopoushak</i>	Design <i>Chalupiak</i>	Drama <i>Danko</i>	Foods-Fash <i>Schiavon-Johnson</i>
1-Mar	30-Apr	Music	Option in Spanish	Foods-Fash <i>Schiavon-Johnson</i>	Dance <i>TimTim - Bawal</i>	Robotics <i>Klopoushak</i>	Design <i>Chalupiak</i>	Drama <i>Danko</i>
3-May	18-Jun	Music	Option in Spanish	Drama <i>Danko</i>	Foods-Fash <i>Schiavon-Johnson</i>	Dance <i>TimTim - Bawal</i>	Robotics <i>Klopoushak</i>	Design <i>Chalupiak</i>

### ETS School Special Transit for 2020-2021

While there have been a variety of changes as a result of COVID-19, Edmonton Transit Service (ETS) is committed to continue providing safe, reliable transit service. ETS encourages students to familiarize themselves with these changes to prepare for the first day of school. If students have never used transit before, ETS also has a variety of online resources they can reference. Please see the important information linked [here](#).

ETS bus passes are available for purchase through the school Business Office for the 2020-2021 school year.

Student Bus Passes	ETS monthly	ETS Family Plan
--------------------	-------------	-----------------

		Monthly
Grades K to 6	\$35.00	\$30.50
Grade 7 to 9	\$59.00	\$55.00
Grade 10 to 12	\$59.00	\$55.00

**ETS Family Plan:** Applies to families with **3 or more children** attending any Edmonton Catholic School requiring 3 or more bus passes

For ETS route information, you can visit the [www.TakeETS.com](http://www.TakeETS.com) website or call Edmonton Transit at (780) 496-1611. We ask that parents **pay for the bus passes online through your parent PowerSchool Accounts**. Student bus passes will be delivered to them directly.

## Junior High School Supply List

There will be **no lockers** according to the ECSD Division guidelines at the start of the year. Students should have access to these supplies at home. Students **only bring** to school what is **essential**. On days with physical education, they must come to school wearing the proper attire for their class.

Student Agenda (purchased as an optional purchase through Powerschool)

Backpack or book bag

Calculator:

- Students do not require expensive scientific calculators in junior high. Most junior high students use the **TI-30X** from Texas Instruments.

Binders (1 inch) .....5

- One per core subject of Math, Science, Social and ELA
- One with dividers for student options, Health and Religion

Geometry Set .....1

Students **only** bring to school what is essential but should have access to the following supplies at home:

- Pencil Case.....1
- HB Pencils.....10
- Blue Fine Ball Point Pens.....10
- Red Pens.....5
- Eraser (half and half) .....1
- Metric Ruler .....1
- Glue Stick.....1
- Scissors.....1
- Pencil Crayons (12 per package).....1 pkg.
- Felt Pens .....1 (12) pkg.

Lined Loose Leaf Paper .....4 pkgs.

Plain Loose Leaf Paper.....1 pkg.

Graph Paper (1cm x 1cm) .....1 pkg.

Dividers .....5 pkgs.

Duo Tangs .....5

Runners.....1 pair

With the pandemic, the following items for student safety:

- Cloth facemasks (mandatory) \*Should be washed regularly
- Small bottle of personal hand sanitizer for personal use.



# Cartier Wing

## Junior High Pandemic Movement

↑ Denotes that stairwells are UP from 8-8:25 AM and DOWN from 2:55 – 3:10 PM ONLY

West Entrance/  
Exits for:  
7C-8C-8E-9E

Southwest Entrance/  
Exit for:  
7E-7F  
8D-8F

Southeast Entrance/  
Exit for:  
7A-7B  
7D-9C

South Cartier Main Entrance/  
Exit for:  
8A-9D-8B

South Louis Main Entrance/  
Exit for:  
9A-9B

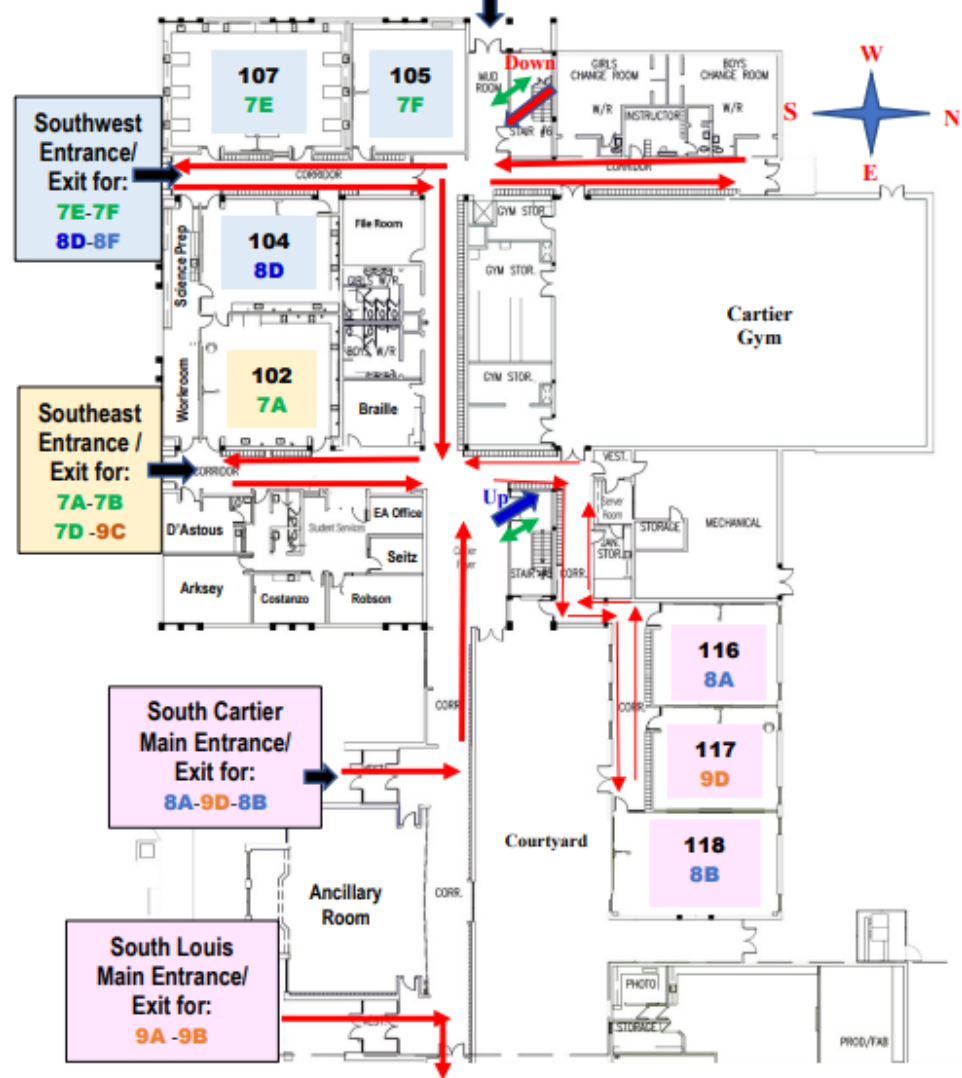

**Cartier First Floor**

102	7A	Mrs. Heather Gamache
104	8D	Miss Alexa Ayala
105	7F	Ms Sarah Haeubl
107	7E	Ms. Stephanie Leithoff
116	8A	Mrs. Annette Yakimowich
117	9D	Miss Jordan Anstice
118	8B	Mr. Luke Fischer
136	9A	Miss Sheryl Garcia
138	9B	Mr. Bob Faught

203	8F	Mrs. Linda Johnson
205	8E	Mr. Ryan McCarville
207	9E	Mrs. Jocelyn Johnston
211		JH Office
212	8C	Mrs. Angela Costanzo
213		Computer Lab
213A		JH Breakout Room
214	7C	Miss Molly Danko
215		MHT Office / Chaplain Office
221	9C	Mrs. C. Fenrich / Ms. M. Tipler
223	7B	Miss Melissa O'Connor
225	7D	Mr. Ryan Lacy

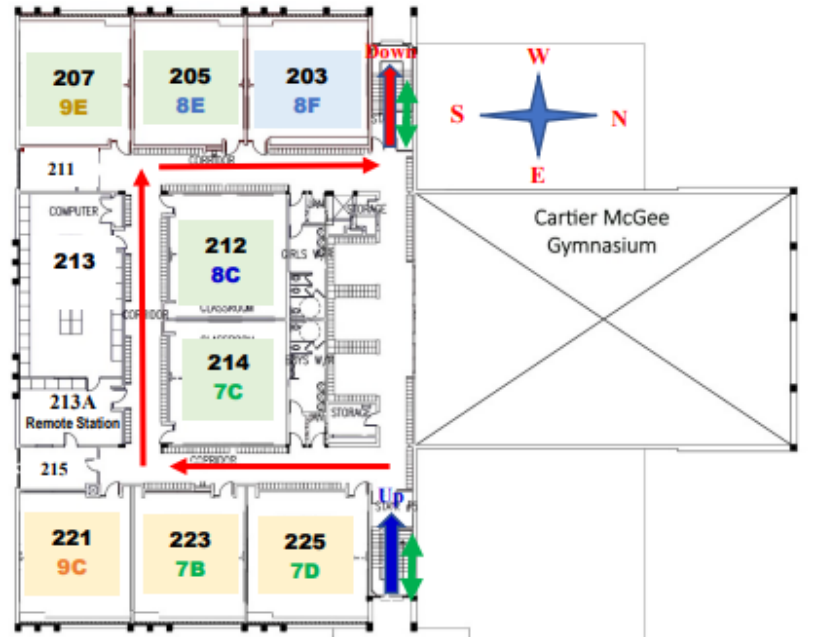

**Cartier Second Floor**